

PLAT OF SURVEY

Known as OL 5, OL 4, Part of OL 10 and Part of a Vacated Alley situated in the Northeast Quarter of Section 8, Town 6 North, Range 4 East, Springfield Township, Village of Stryker, Williams County, Ohio. Located within the North and East of the First Principal Meridian of the Original Land Subdivisions of Ohio.

SURVEYED FOR:
Zimmerman
Deed OR 277 PG 222

ACREAGE SUMMARY:

OL 5 = 0.159 Acres
OL 4 = 0.269 Acres
PT OL 10 = 0.347 Acres
Vacated Alley = 0.008

TOTAL = 0.783 Acres

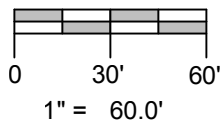
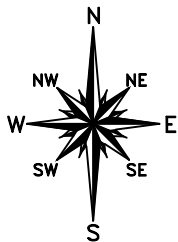

REFERENCE SURVEYS

Volume 4V Page 90
Volume 5V Page 23
Volume 6V Page 186
Volume 7V Page 249

SURVEY LEGEND

- Placed 5/8" Rebar w/ Cap
- × Found PK Nail
- Point Established this Survey
- Found Iron Pin or Pipe
- Found Steel Post

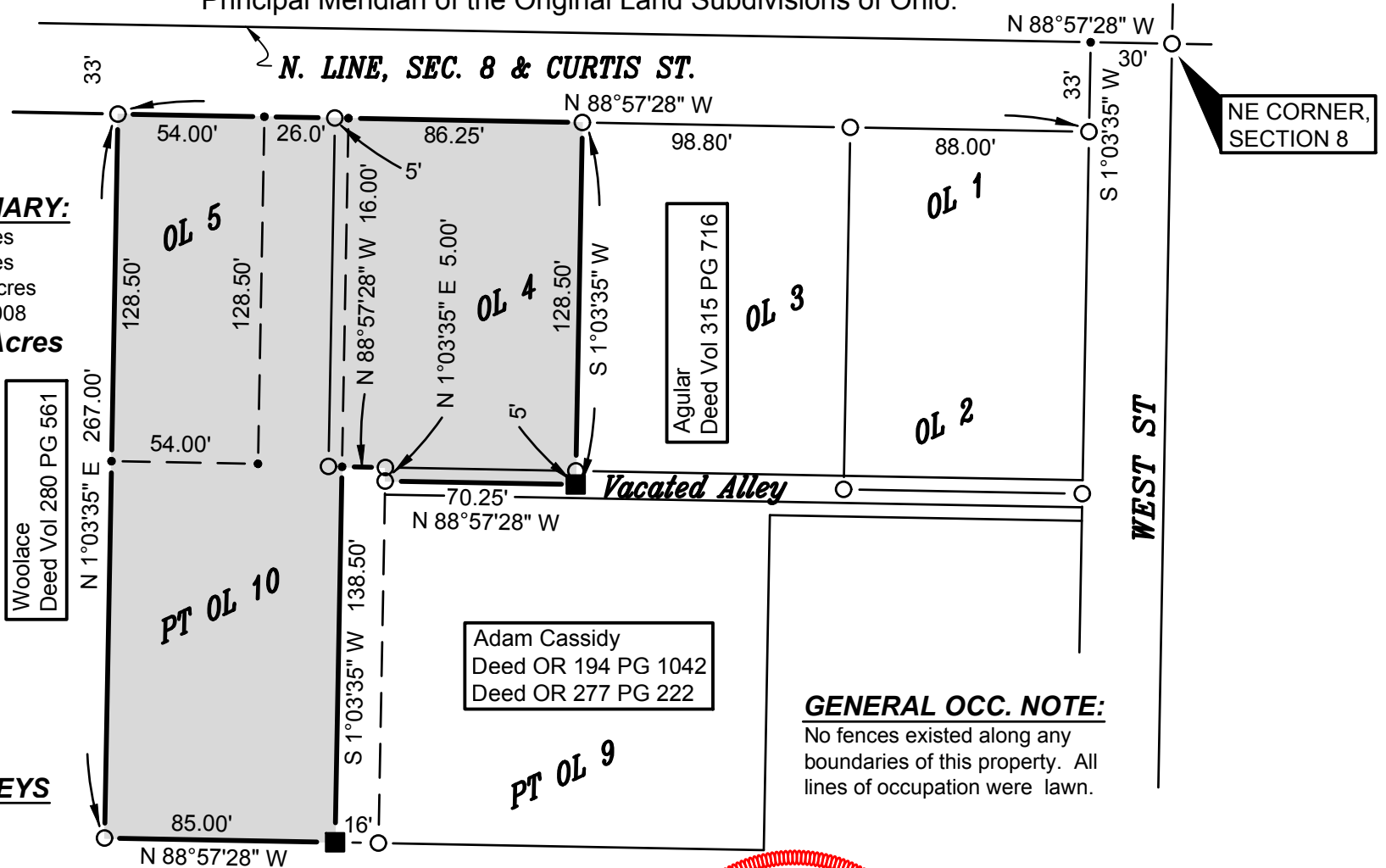

Adam Cassidy
Deed OR 194 PG 1042
Deed OR 277 PG 222

GENERAL OCC. NOTE:

No fences existed along any boundaries of this property. All lines of occupation were lawn.

I HEREBY CERTIFY THAT I HAVE SURVEYED THE PREMISES SHOWN ON THE PLAT ABOVE. ALL DIMENSIONS ARE SHOWN IN FEET AND DECIMALS THEREOF. SINCE THIS SURVEY DOES NOT INCLUDE A TITLE SEARCH, THERE COULD BE EASEMENTS OR OTHER ENCUMBRANCES UPON THE LAND WHICH ARE NOT SHOWN ON THIS SURVEY PLAT. IF THESE ARE REQUIRED, PLEASE FURNISH THE NECESSARY INFORMATION. THE BEARINGS AND DISTANCES SHOWN ON THE PLAT ABOVE ARE ASSUMED. THIS SURVEY HAS BEEN RECORDED IN VOL. 9V PAGE 341 OF THE WILLIAMS COUNTY SURVEY RECORDS.

Brian M. Wieland
BRIAN M. WIELAND - REGISTERED SURVEYOR NO. 8286

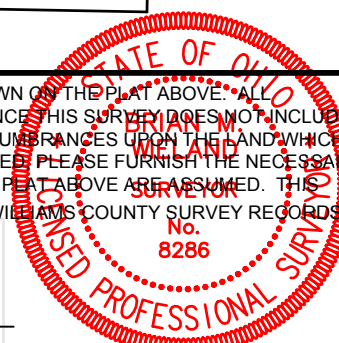

DATE: 6-2-16 JOB: 16-058

WIELAND SURVEYING & ENGINEERING, LLC
14067 COUNTY ROAD 20
WEST UNITY, OH 43570
419-924-2100 VOICE
419-924-5390 FAX